

MICROFILMED

KIMBRELL ROAD

S 21 - 59 E

PROPERTY LINE



FILED
GREENVILLE CO. S.C.

MAR 6 3 42 PM '84

DONNIE S. TANKERSLEY
R.M.C.

25' SAN. SEWER EASEMENT

IN S 21 - 59 E 10. (27.95)

35.0

45.33

S 23 - 03 W
35.33

S 68 - 05 W

JAMESTOWNE WAY

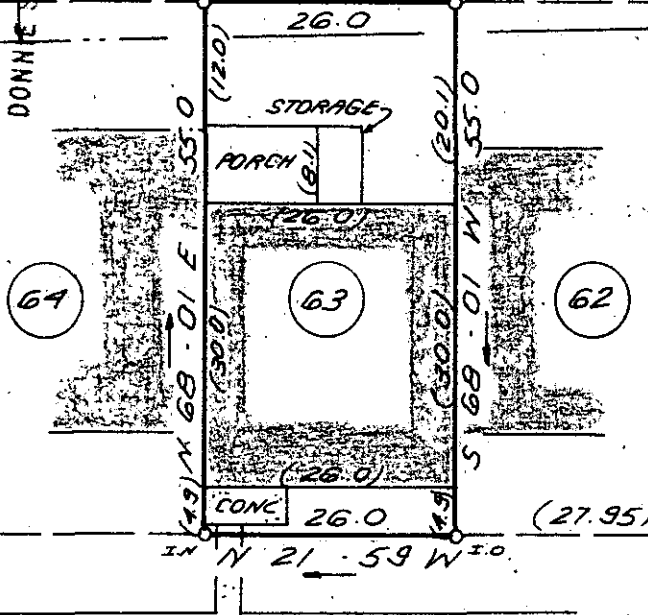

MAR 16 1984



105-81 ✓ 28581

THIS IS TO CERTIFY THAT THE PROPERTY SHOWN ON THIS PLAT WAS SURVEYED UNDER MY DIRECT SUPERVISION. PROPERTY LINES AND IMPROVEMENTS SHOWN ARE LOCATED CORRECTLY AND THAT NO VISIBLE ENCROACHMENTS EXIST UNLESS OTHERWISE SHOWN. THIS PROPERTY IS NOT LOCATED IN A DESIGNATED FLOOD HAZARD AREA.

**STATE OF SOUTH CAROLINA
GREENVILLE COUNTY**

FREELAND & ASSOCIATES
Engineers • Land Surveyors
318 WEST STONE AVENUE.
GREENVILLE, S.C.
(803) 271-4924



RLS: W. B. TANKERSLEY III
NO: 8809

JAMESTOWNE II
UNIT 63
PROPERTY OF
CHARLES E. MILLIGAN
MARJORIE W. MILLIGAN

PLAT BOOK	9W-33
DEED BOOK	
TAX MAP	
PARTY CHIEF	J.C.
DRAWN	K.E.G.
DATE	3/14/84
DWG. NO.	10697